

8/57(36)

Battle Hymn Of The Republic

1st E^b ALTO SAX

arranged by Jerry Nowak

SLOWLY-RUBATO (SOLO - SMALL GROUP) **ATEMPO**

mf **RIT.** **ATEMPO** **RIT.** **ATEMPO** **f** **RIT.**

RIT. **MOD. BRIGHT SWING QUASI DIXIELAND** **4** **15** **mp**

mf

2 **31** **mp**

SOLO FOR ANY SAX **D+7** **mf**

47 **G⁷** **C⁷**

C⁷ C^{#o7} G¹ 1st *altes* D⁺ G

B⁷ EMI⁷ AMI⁷ D⁷ G⁷ (END SOLO)

PLAY (63) mf p

(SOLO) CRESC. f

(79) (SOLO) #

(93) 4 f

Battle Hymn Of The Republic

2ND E^b ALTO SAX

arranged by Jerry Nowak

C7 C#o7 G7 *2nd Solo* D+7 G7

B7 EMI7 AMI7 D7 G7 (END SOLO)

PLAY (63) mf p CRESC.

(SOLO) f

(79) (SOLO) #

(93) 4 f

Battle Hymn Of The Republic

1st B^b TENOR SAX

arranged by Jerry Nowak

SLOWLY-RUBATO (SOLI-SMALL GROUP) **A TEMPO**

1-1 ENT

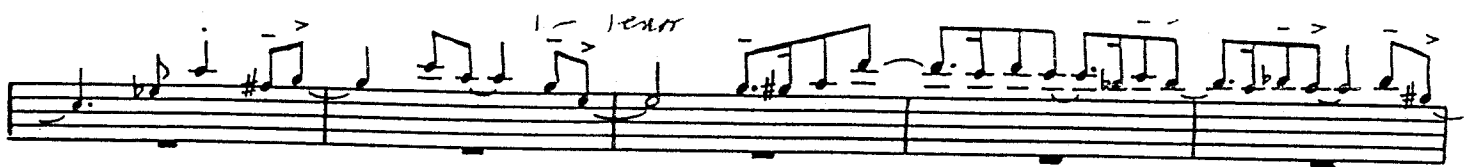

E7 Ami7 Dmi7 G7 C7 (END SOLO)

PLAY 63 mf p CRES.

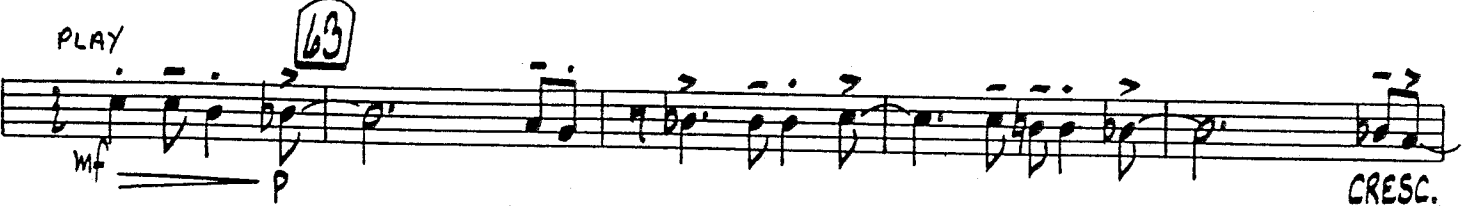

(SOLO) f

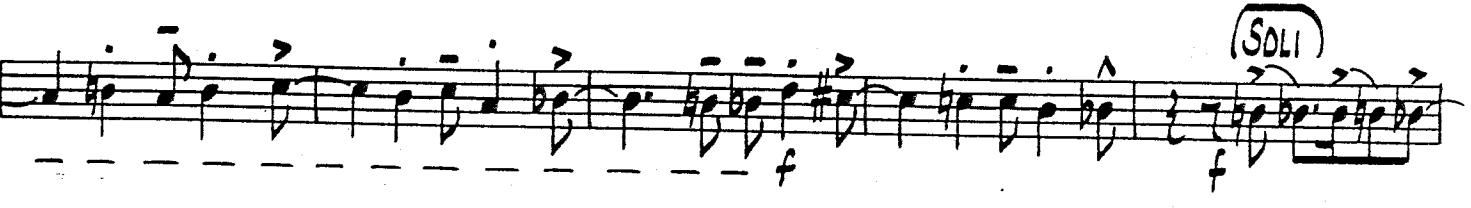

79 (SOLO) ff

93 4 f

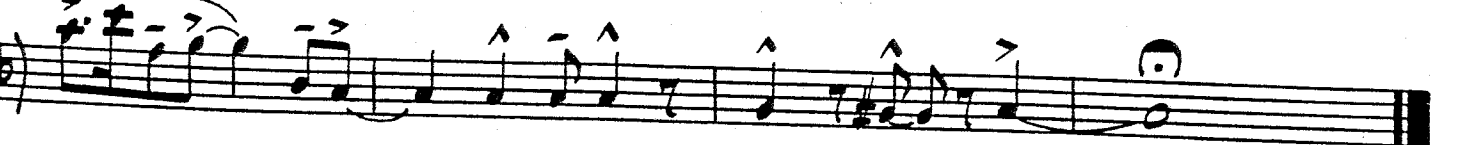

Battle Hymn Of The Republic

2ND B♭ TENDR SAX

arranged by Jerry Nowak

SLOWLY-RUBATO

RIT. A TEMPO

RIT. A TEMPO

MOD. BRIGHT SWING QUASI DIXIELAND

RIT. mp

mf

2 31 mp

(SOLO FOR ANY SAX) G⁷ mf

47 C⁷ F⁷

C' C# G' *PRIMITIVE* D+ G

B7 EMI7 AMI7 D7 G7 **END SOLO**

PLAY **63** mf p

SOLO CRESC

79

93 4 f

8/5 (36)
1st B♭ TRUMPET

Battle Hymn Of The Republic

arranged by Jerry Nowak

SLOWLY-RUBATO

(SOLO)

A TEMPO

mf RIT. A TEMPO RIT. A TEMPO f

RIT. MOD. BRIGHT SWING, QUASI DIXIELAND 3 (SOLO) RIT. mf

(SOLO FOR ANY TRUMPET OR TROMBONE)

31 C7 F7

F#07 C7 G+7 C7

E7 Ami7 Dmi7 G7 C7

END SOLD 47

PLAY

TRIT

3

Battle Hymn Of The Republic

2ND B \flat TRUMPET

arranged by Jerry Nowak

END SOLO 47

PLAY

2nd Trpt

3

6

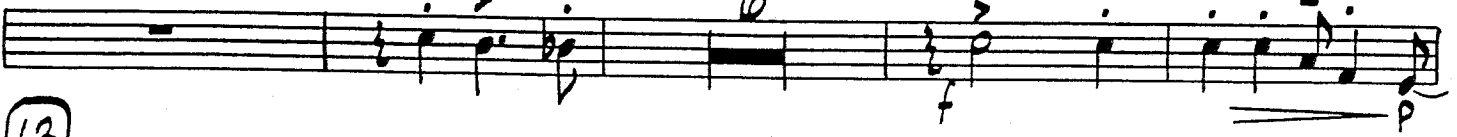

63

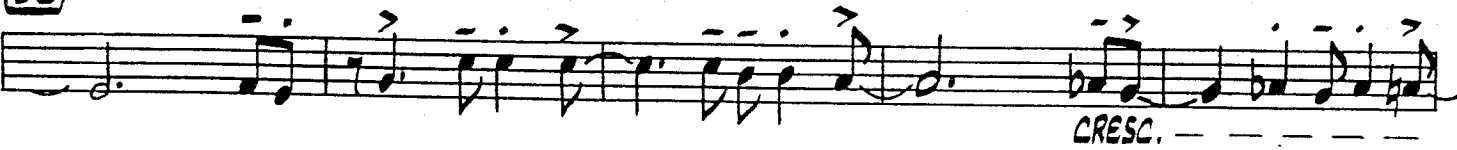

3

79

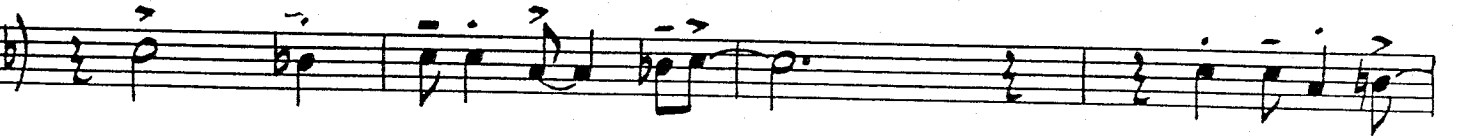
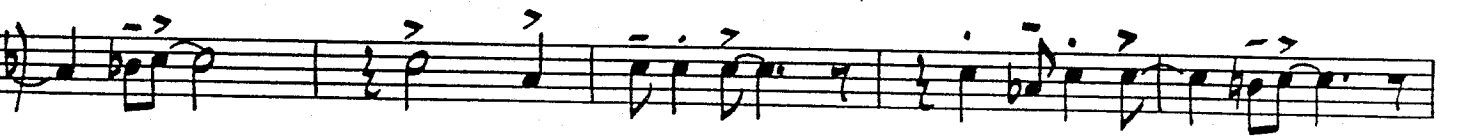
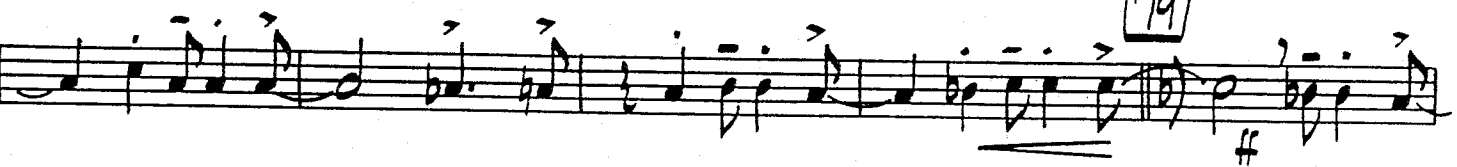

93

3

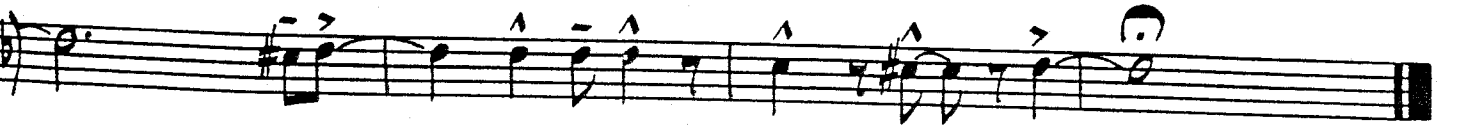
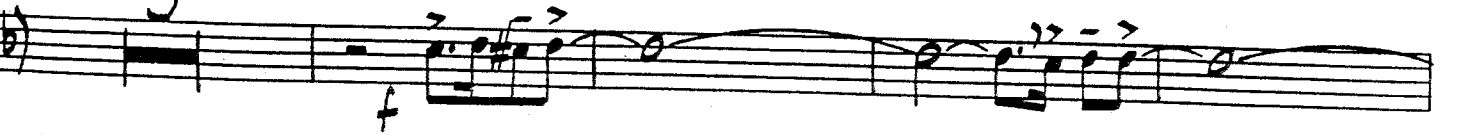

Battle Hymn Of The Republic

3RD B^b TRUMPET

arranged by Jerry Nowak

SLOWLY-RUBATO

A TEMPO

RIT.

A TEMPO

RIT.

MOD. BRIGHT SWING, QUASI DIXIELAND

(SOLO)

mf

(SOLO FOR ANY TRUMPET OR TROMBONE)

mf

31

C⁷

F⁷

F^{#07}

C⁷

G⁺⁷

C⁷

E⁷

A^{Mi}7

D^{Mi}7

G⁷

C⁷

END SOLO 47

PLAY

3rd TIME

3

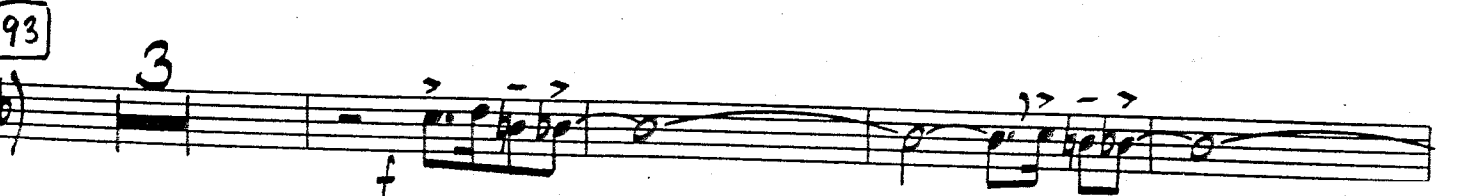
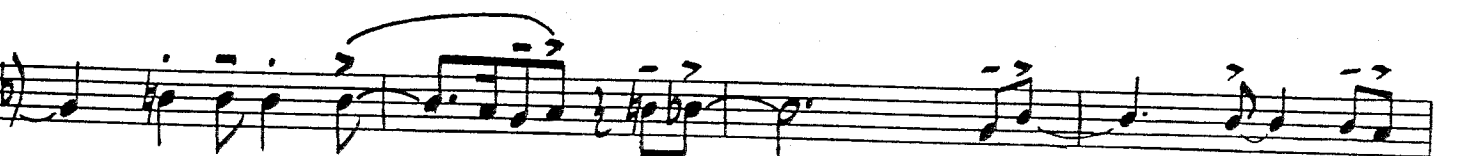
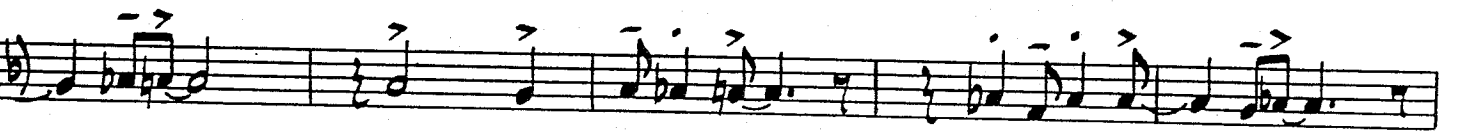
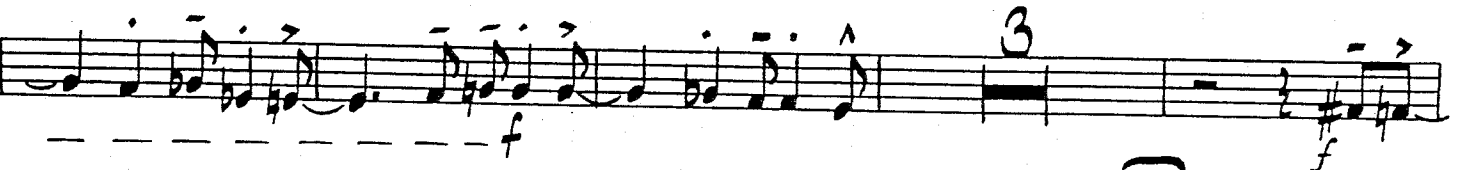
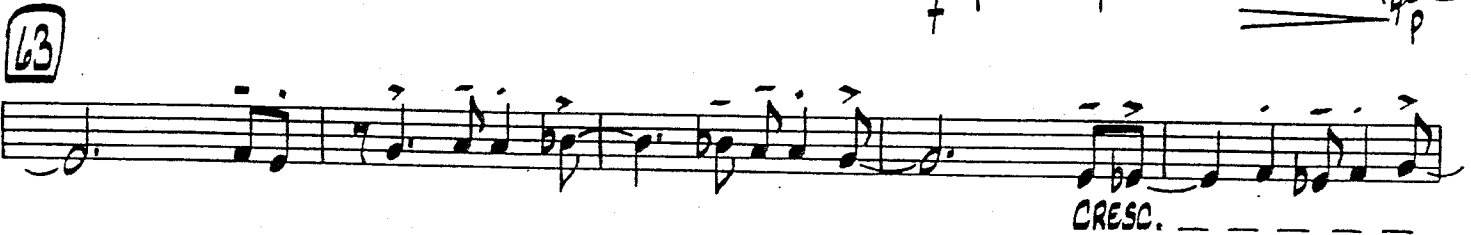
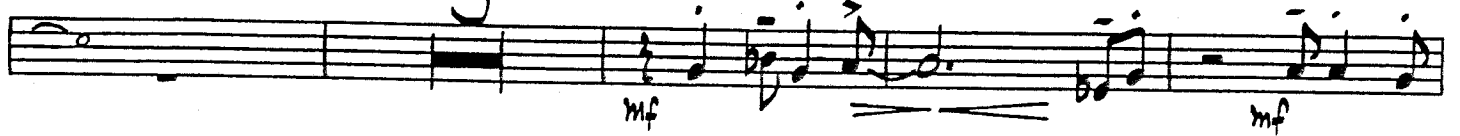

93

3

Battle Hymn Of The Republic

4TH B♭ TRUMPET

arranged by Jerry Nowak

SLOWLY - RUBATO **A TEMPO** **RIT.** **A TEMPO** **RIT.** **A TEMPO** **RIT.** **MOD. BRIGHT SWING, QUASI DIXIELAND** **(SOLO)** **mf** **f** **(SOLO FOR ANY TRUMPET OR TROMBONE)** **mf** **(3)** **C⁷** **F⁷** **F^{#07}** **C⁷** **G⁷** **C⁷** **E⁷** **A^{M7}** **D^{M7}** **G⁷** **C⁷**

(EWO SOLO)

47

PLAY

4 = VVA

3

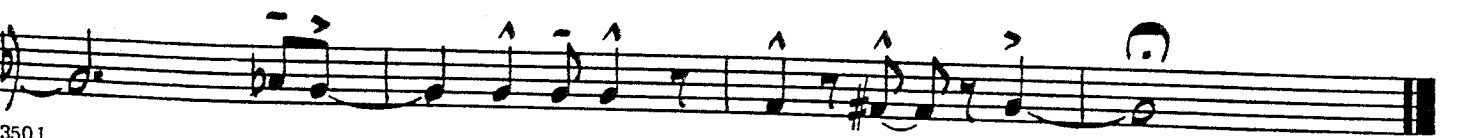
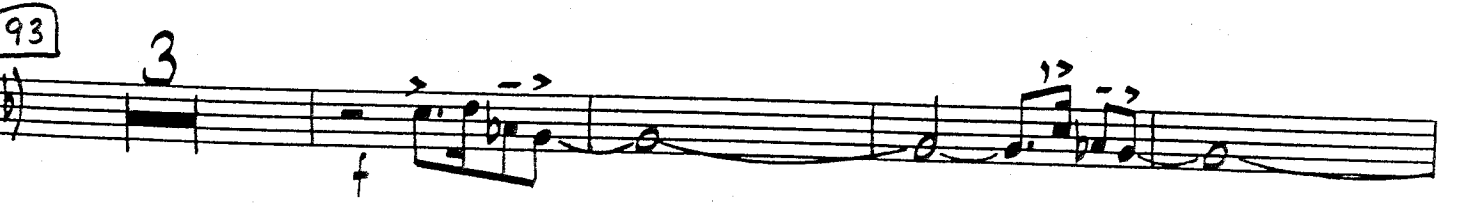
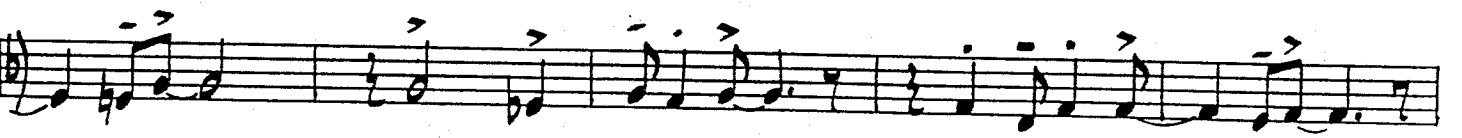
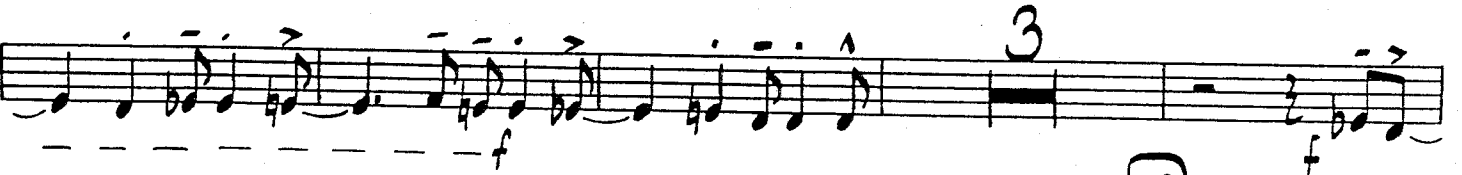
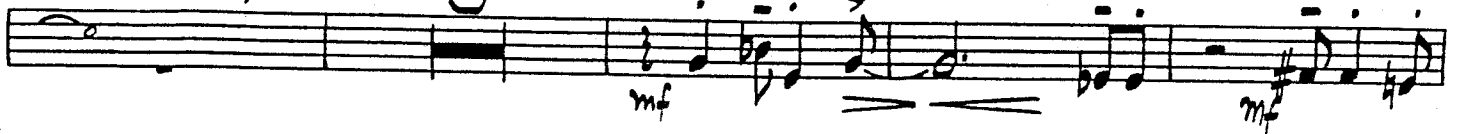

Battle Hymn Of The Republic

1st Trombone

arranged by Jerry Nowak

SLOWLY-RUBATO **(SOLO-SMALL GROUP)** **A TEMPO** **A TEMPO**

122 *tr*

mf
f
p
 CRESC.
f
ff
 4
 93

Battle Hymn Of The Republic

2ND TROMBONE

arranged by Jerry Nowak

SLOWLY-RUBATO

A TEMPO

A TEMPO

2nd Bowl

Battle Hymn Of The Republic

3RD TROMBONE

arranged by Jerry Nowak

SLOWLY-RUBATO **A TEMPO** **A TEMPO**

Rit. Rit.

MOD. BRIGHT SWING
QUASI DIXIELAND

4 15

SOLO FOR ANY TRUMPET OR TROMBONE 31 B^b7

E^b7 E^o7 B^b7 F⁺7

B^b7 D⁷ Gm⁷ Cm⁷

F⁷ B^b7 47 3 PLAY

mf f Rit. mf

3rd Gene

v - dir

Battle Hymn Of The Republic

4TH TROMBONE

arranged by Jerry Nowak

SLOWLY-RUBATO *A TEMPO* *A TEMPO*

Rit. Rit.

MOD. BRIGHT SWING
QUASI DIXIELAND

mf f Rit.

(11) 4 (15)

(31) B^b7

mf (4)

E^b7 E^o7 B^b7 F⁺7

B^b7 D7 Gm⁷ Cm⁷

F7 B^b7 (END SOLD) (47) 3 PLAY

mf

4th Bone

4th Bone

Battle Hymn Of The Republic

GUITAR

arranged by Jerry Nowak

SLOWLY-RUBATO A TEMPO A TEMPO

RIT. RIT.

MDD. BRIGHT SWING
QUASI DIXIELAND

11 4 15

mp f

E^b7 E^o7 B^b7 F⁺7 B^b7

B^b7 Gmi⁷ D⁷ D⁷(b9) Gmi^b Cmi⁷ F⁷SUS F⁺7 B^b7

2 31 (TRPT. OR. TRON. SOLO)

mp

E^b7 E^o7 B^b7 F⁺7 B^b7

D⁷ Gmi Cmi⁷ F⁷

B^b7 F⁺7 47 B^b7 (SAX SOLO)

Staff 1: Chords: Eb, Eo7, Bb7, F+7, Bb7

Staff 2: Chords: Bb7, D7, Gmi7, Cmi7, F7

Staff 3: Chords: Bb7, (END OF SOLD), C7, F+7, **63**, Bb7, F+7, Bb7, C+7, F7

Staff 4: Chords: Bb7, E7 Eb7, Eb7, E b7, Eo7, Bb7, C7, F7(b9)

Staff 5: Chords: Bb7, CRESC. F+7, Bb7, A7(b5), D7, Do7, D7, F#o7, G7, Cmi7

Staff 6: Chords: Cmi7(F), F+7, Bb7, B7, Bb7, **79** (SOLO W/SAXS)

Staff 7: Melodic line with accents and slurs.

Staff 8: Melodic line with accents and slurs.

Staff 9: Chords: Fmi(Bb), Bb+7, Eb7, **93**, 4

Staff 10: Chords: E7, Eb7, Db7, D7, Eb7

Battle Hymn Of The Republic

BASS

arranged by Jerry Nowak

SLOWLY-RUBATO

A TEMPO

A TEMPO

Rit. Rit.

MOD. BRIGHT SWING
QUASI DIXIELAND

15

RIT. A TEMPO

4

Bb7 F+7 Bb7 C7 F+7 RIT. Bb7

mf

Eb7 E07 Bb9 F+7 Bb9

Gmi7 D7/F# D7(b9) Gmi6 Cmi7 F7sus F+7 Bb7

2

31

Bb7 (TRPT OR TRON. SOLO)

mf

Eb7 E07 Bb7/F Bb7 F+7 Bb7

D7 Gmi Gmi/F Cmi7/Eb Cmi7 F7

Bb7 F+7 47 Bb7

BASS

Eb7 E07 Bb7 Ft7
 Bb7 D7 Gmi Gmi/F Cmi7/Eb Cmi7
 F7 Bb7 (AS IS) 63 Bb7 Ft7 Bb7
 C+7 F+7 Bb7 E7 Eb7 mp E07 Bb7/f Bb7
 G7(b9) C7 F7(b9) Bb7 CRESC. Ft7 D7 Gmi6 F#07 G07
 Cmi7 Cmi7/F F+7 Bb7 79 Eb7 Bb+7
 Eb7 Ab7 # Eb7
 G7 Cmi7
 (AS IS) 93 4 f

Detailed description of the musical score: The score consists of ten staves of music in bass clef. The first staff begins with a 'BASS' instruction and a key signature of two flats. Chord changes are indicated above the notes. The notation includes eighth and quarter notes, rests, and dynamic markings such as 'mp' and 'f'. There are also performance instructions like '(AS IS)', 'CRESC.', and a '4' marking. Measure numbers 63, 79, and 93 are circled. The score ends with a double bar line.

Battle Hymn Of The Republic

DRUMS

arranged by Jerry Nowak

SLOWLY-RUBATO

A TEMPO

A TEMPO

RIT.

RIT.

RIT.

f

RIT.

SOLO

mf

mf

mp

31

"THE BATTLE HYMN" DRUMS

47

63

79

(SOLO)

93

Battle Hymn Of The Republic

PIANO

arranged by Jerry Nowak

SLOWLY-RUBATO

(SMALL GROUP CUE)

Gmi⁷ V/F# D7(b9) Gmi⁶ m2u Cmi¹

System 1:

- Chords: $Bb9$ (PIANO), $F+9$, $Bb9$ in 3~
- Chord progression: $D7$, Gmi , Gmi/F , $Cmi7/Eb$, $Cmi7$, $F9$

System 2:

- Chords: $Bb9$, (AS IS), $C7(b9)$, $C9$, $Cmi7/F$, $F+9$, $Bb9$ (63), $F+9$, $Bb9$, $C9$
- Dynamic: P

System 3:

- Chords: $C9$, $F+9$, $F9$, $Bb13$, $E9$, $Eb9$, $Eb0$, $Eb9$, $Eb0$, $Eb9$, $Eb07$, $E07$, $Bb9/F$
- Dynamic: $CRES$

System 4:

- Chords: $F+9$, $Bb7$, $G7(b5)$, $C9$, $Cmi7$, $F7(b9)$, $Bb13$, $Bb9$, $F7$, $Bb9$, $A7(b5)$, Eb , $D7$

System 5:

- Chords: $D7$, Gmi , $G07$, $Cmi7$, $Cmi7/F$, $F+7(b9)$, $Bb13$

PIANO. $B^{\flat}13$ $B^{\flat}13$ in 4 $G_{mi}^{\flat}(b5)/B^{\flat}f$ $E^{\flat}9$ $B^{\flat}7^{\flat}9$ $E^{\flat}9$ $B^{\flat}7^{\flat}9$ $E^{\flat}9$

$A^{\flat}9$ $E^{\flat}9$ $E^{\flat}9$ $A^{\flat}9$

$E^{\flat}9$ $B^{\flat}7^{\flat}9$ $E^{\flat}9$ $B^{\flat}7^{\flat}9$ $E^{\flat}9$

G^9 C_{mi}^{\flat} $G^{\flat}(b9)C_{mi}^{\flat}$ $B^{\flat}7^{\flat}9$ $E^{\flat}13$

93 $E^{\flat}9$ $E^{\flat}13$ $D^{\flat}13$ $D^{\flat}13$ $E^{\flat}13$